

Biodiversity Net Gain Assessment & Reasoning for Proposed Habitat Creation and Enhancement At East Claydon BESS

FOR STATERA ENERGY LTD

EAST CLAYDON BESS, EAST CLAYDON, BUCKS |

Date: JULY 2024 |

VERSION 3



Client	Project
Statera Energy Ltd	Project Name: East Claydon BESS
4th Floor	Project code: FN23-066
80 Victoria Street	Prepared by: Marcus Militello/Adam Price
London	Reviewed by: Louisa Medland
SW1E 5JL	Approved by: Russell Hartwell
	Date: July 2024

Document Control

Version	Date	Changes	Confidentiality	Prep	Rev	Auth
V1.0	Nov 2023	Draft to client	N/A	MM	LM	RH
V2.0	Jan 2024	Client updates	N/A	MM	LM	RH
V3.0	Jul 2024	Project revisions	N/A	AP/LM	LM	RH

Client Agreement

This report is issued to the Client for the purpose stated in the Agreement between the Client and Future Nature WTC Ltd, under which this work was undertaken. The report may only be used for this aforementioned purpose and copyright remains with Future Nature WTC Ltd. The report is only intended for the Client and must not be relied upon or reproduced by anyone other than the Client without the express written agreement of Future Nature WTC Ltd. The use of this report by unauthorised persons is at their own risk. Future Nature WTC Ltd accepts no duty of care to any such party.

Field Investigations, Data & Reports

Where field investigations have been carried out, these have been restricted to a level of detail required to achieve the stated objectives of the work. Where any data supplied by the client or from other sources have been used it has been assumed that the information is correct. No responsibility can be accepted by Future Nature WTC Ltd. for inaccuracies in the data supplied by any other party. Furthermore, the findings of the report and subsequent assessment and opinions of Future Nature WTC Ltd are based entirely on the facts and circumstances at the time the work was undertaken.

Declaration of Compliance

"The information which we have prepared and provided is true and has been prepared and provided in accordance with the Chartered Institute of Ecology and Environmental Management's Code of Professional Conduct. We confirm that the opinions expressed within this document are our true and professional bona fide opinions". It must be noted that none of the information provided within this report constitutes legal opinion.

Statutory Disclosure Obligation

Where required to do so by law or regulatory authority, Future Nature WTC Ltd may disclose any information obtained from the Client to a third party. Should Future Nature WTC Ltd become aware that the Client has breached or is likely to breach legislation relating to wildlife or the environment, Future Nature WTC Ltd will be entitled to disclose such information to the relevant authority, including the relevant governmental body or the police.

Third Party Disclaimer

Any disclosure of this report to a third party is subject to this disclaimer. The report was prepared by Future Nature WTC Ltd at the instruction of, and for use by, our client named on the front of the report. It does not in any way constitute advice to any third party who is able to access it by any means. No other warranty, expressed or implied is made as to the professional advice included in this report.

CONTENTS

Executive Summary	5
1. Introduction.....	7
1.1 Background	7
1.2 Site Location & Description	7
1.3 Report Objectives	10
2. Methodology.....	11
2.1 Desk Study.....	11
2.2 UK Habitat Classification Survey.....	11
2.3 Biodiversity Enhancements and BNG Assessment	12
2.4 Limitations	13
3. Results	14
3.1 Desk Study.....	14
3.1.1 Protected and Notable Species on-site and within the surrounding area	14
Species highlighted in the PEA within 2km of the site	14
3.1.2 Other Additional Species Highlighted in the BAP in the Aylesbury Vale area	20
3.2 UK Habitat Classification Survey.....	21
3.3 Baseline Biodiversity Net Gain Units	23
4. HABITATS TO BE ENHANCED AND CREATED.....	27
4.1 Value of Habitats in relation to the Buckinghamshire and Milton Keynes Biodiversity Action Plan.....	28
4.2 Value of Other Habitats to Enhancing Biodiversity.....	37
4.3 Biodiversity Net Gain Assessment	39
Figure 4 : On site Proposed Habitats	43
4.4 Value of Proposed Habitats to Protected and Notable Species	44
5. Conclusion	48
Appendices	49
Appendix A - Policy and Legislation	49
Appendix B - Guiding Principles of Biodiversity Net Gain	51
Appendix C - Technical Calculations for BNG Metric	53

EXECUTIVE SUMMARY

Future Nature was commissioned by Statera Energy in July 2023 to design the landscaping element for a new battery storage facility in East Claydon, Buckinghamshire and to ensure that biodiversity was the key consideration in its design to optimise outcomes for nature. This included undertaking a biodiversity net gain assessment of the proposals. The scheme was subsequently revised in May 2024.

This report provides justification for the habitats on site which have been selected for enhancement, retention and creation, along with the species they currently support and may support going forward. This has taken into consideration the local context and regular reference is made to Buckinghamshire's Forward to 2030 Biodiversity Action Plan.

Habitats on site were classified using the UK Habitat Classification System. A total of five habitats were found on site currently, the majority of which was cropland. A stream was also present and was subject to a River Condition Assessment.

The proposed landscaping first looked to retain as much of the existing habitat of value on the site, including grass margins (other neutral grassland) and hedgerows, scrub and a pond. Habitat creation within areas around any development comprised large areas of wildflower grassland, scattered trees, scrub, woodland and water bodies.

A field in the south of the site was dedicated to habitat creation for biodiversity enhancement and included a large area of open, damp grassland and scrapes within the flood zone, plus areas of woodland and scrub.

A number of additional features were added to further enhance the site including hibernacula and habitat piles, solitary bee habitat, deadwood (standing and piled) and beetle banks.

The results of the Biodiversity Net Gain Assessment are summarised in Table ES1 below. The proposed development will result in the gain of 27.85 (47%) habitat units, 18.43 hedgerow units (40.95%) and 0.77 watercourse units (4.38%).

Table ES1 Summary of Biodiversity Net Gain Assessment		
Onsite baseline	Habitat units	59.25
	Hedgerow units	45.00
	Watercourse units	17.54
Onsite post-intervention	Habitat units	87.10
	Hedgerow units	64.43
	Watercourse units	18.31
Total unit change	Habitat units	27.85
	Hedgerow units	18.43
	Watercourse units	0.77
Total % change	Habitat units	47.00
	Hedgerow units	40.95
	Watercourse units	4.38

1. INTRODUCTION

1.1 BACKGROUND

Future Nature was commissioned by Statera Energy in July 2023 to design the landscaping element for a new battery storage facility in East Claydon, Buckinghamshire and to ensure that biodiversity was the key consideration in its design to optimise outcomes for nature. This included undertaking a biodiversity net gain assessment of the proposals. The scheme was subsequently revised in May 2024.

This report comprises an assessment to identify the known biodiversity on the site and within the surrounding area to help inform the guiding principles for the design of proposed habitat creation and enhancement.

The report includes details of the methods used to undertake the assessment (Section 2), the results gained (Section 3) and a discussion on the proposed habitats (Section 4), followed by conclusions reached (Section 5).

1.2 SITE LOCATION & DESCRIPTION

The proposed site of the East Claydon BESS is located approximately 450m west of the village of Granborough in Buckinghamshire, at postcode MK18 2NE and with an approximate central grid reference of SP 755 250, as illustrated in Figure 1. The survey area is approximately 25ha and comprises four agricultural fields dissected by hedgerows. A stream, that forms a tributary of Claydon Brook, lines the western site boundary and a pond is present along the eastern boundary. The project proposals were revised in May 2024 and this assessment is based on the project layout fixed at that time. The red line boundary is shown on Figure 2.

The surrounding area comprises agricultural fields interspersed with minor roads and small villages. A substation is located approximately 375m to the north-west.

Figure 1: East Claydon Site Location

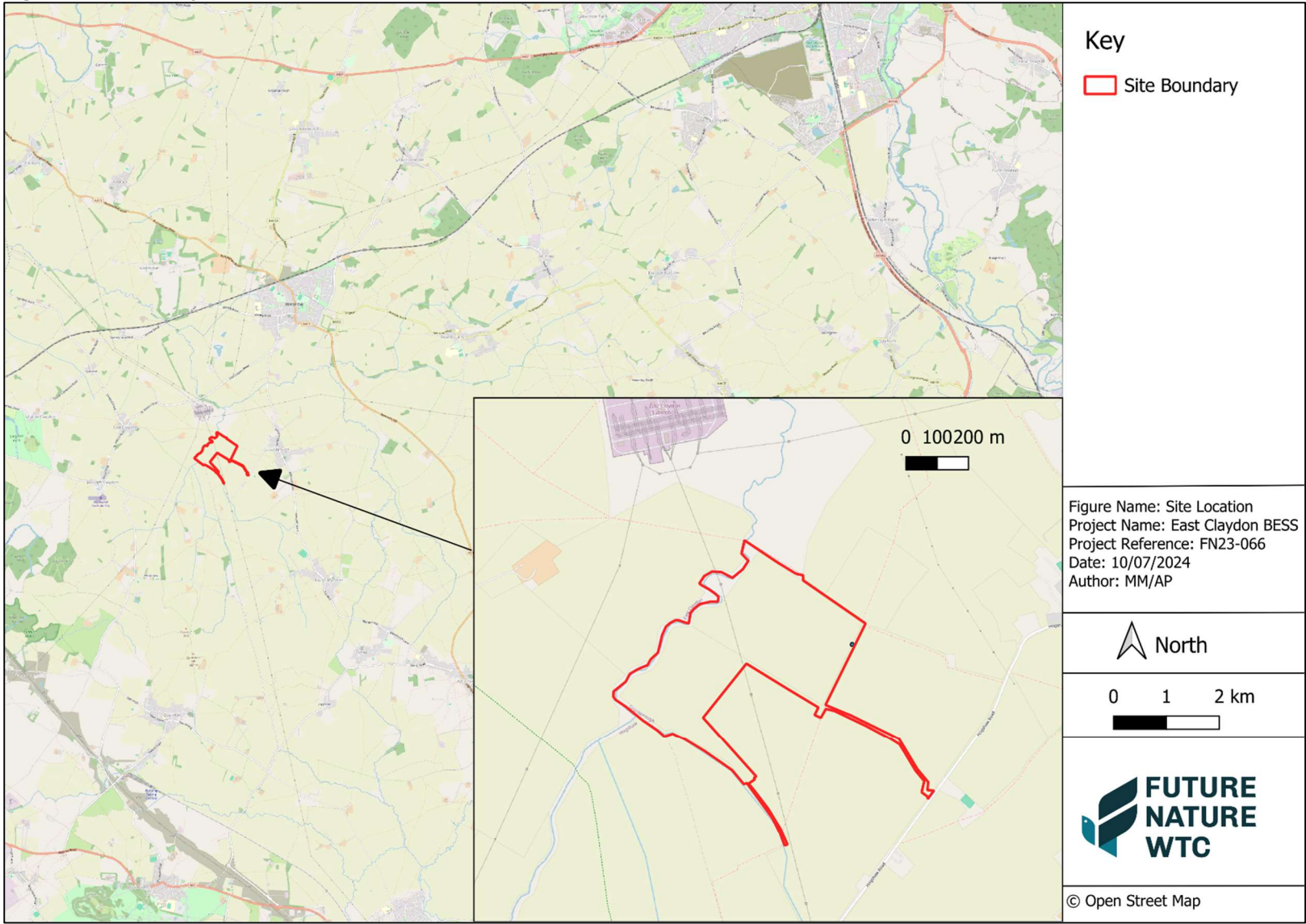
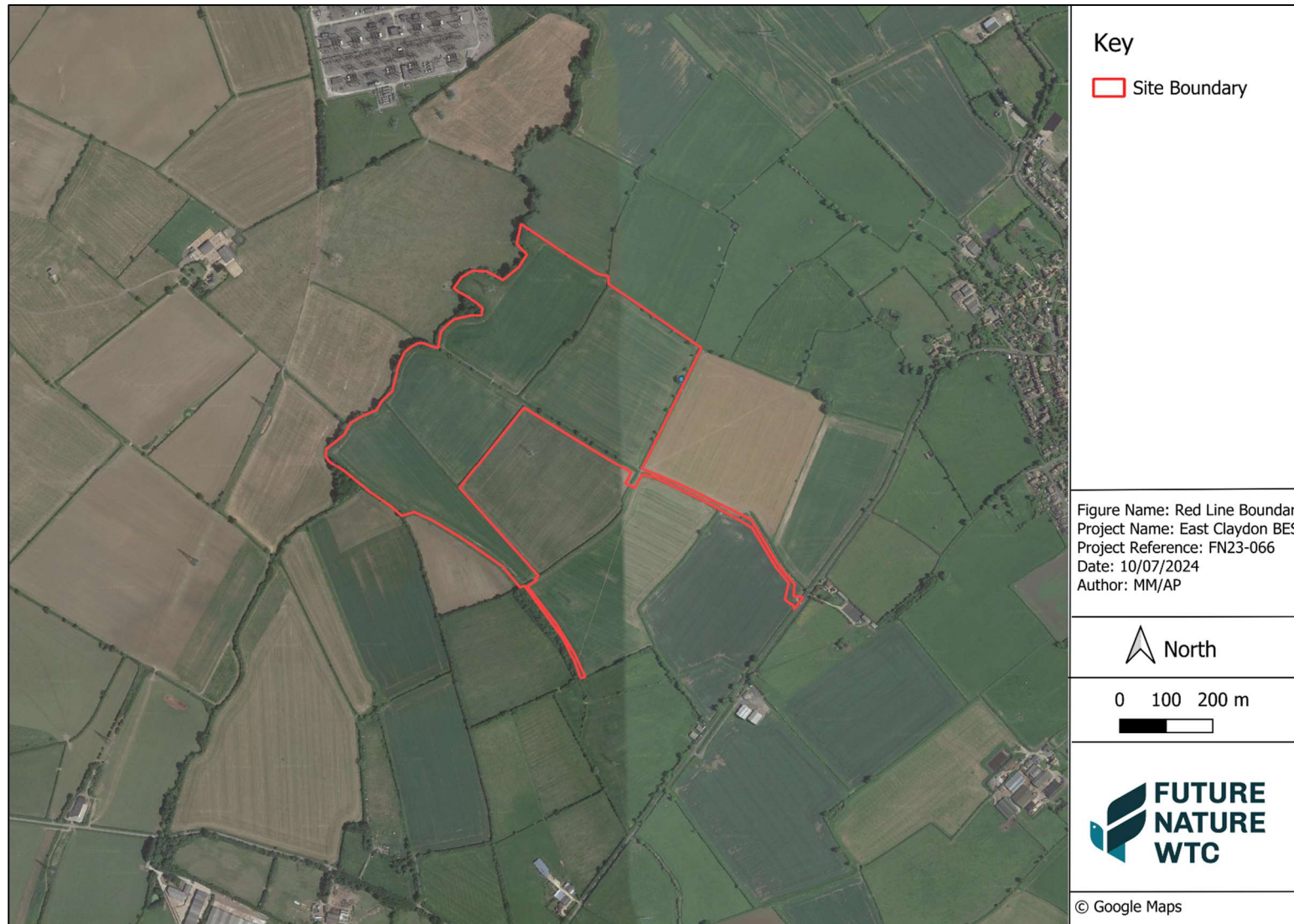

Figure 2: The East Claydon Red Line Boundary



1.3 REPORT OBJECTIVES

The objectives of this report are to:

- Establish the existing biodiversity value of the site and surrounding area and opportunities for enhancement using desk- and field-based survey information;
- Verify the habitat types on the site and determine their condition;
- Calculate the baseline value of the site in biodiversity units;
- Identify habitats that can be retained and enhanced on the site;
- Identify key habitats and species of local provenance that will inform the landscape design and the biodiversity enhancements it will incorporate; and
- Calculate the value of the proposed habitats in biodiversity units.

2. METHODOLOGY

2.1 DESK STUDY

A desk study has been undertaken to determine the presence of existing habitats and species of interest within the area. It also sought to identify whether key habitats or species could be targeted that are currently absent or declining from the local landscape. This information has then be used to provide justification for the selected proposed habitats by highlighting known habitats/species on site, those likely to be on site and those which may in time be found on site as a result of works to be carried out.

Species information has been derived from a Preliminary Ecological Appraisal¹ (PEA) of the site, survey data and the Forward to 2030: Biodiversity Action Plan for Buckinghamshire and Milton Keynes².

2.2 UK HABITAT CLASSIFICATION SURVEY

The site was subject to a UK Hab Survey, following best-practice guidance³, during which habitat types and boundaries were verified against the previous PEA in case of any subsequent changes. Habitat types were defined as per the UK Hab survey criteria during a walkover of the areas within the redline boundary.

Condition assessments were undertaken for all relevant habitats following the guidance provided using the Natural England Condition Assessment sheets and methodology. All habitats are assigned as good, moderate or poor. For some habitats, such as ornamental hedgerows, the condition is pre-determined by the metric.

1 Haines, R. (2022) 'Preliminary Ecological Appraisal, Land off Hogshaw Road, Granborough' MKA Ecology.

2 Bucks MK NEP 'Forward to 2030: Biodiversity Action Plan, More, Bigger, Better and More Joined-up across Buckinghamshire and Milton Keynes' Buckinghamshire & Milton Keynes Natural Environment Partnership.

3 Butcher, B., P, C., R, E., Norton, L., & Treweek, J. (2020). The UK Habitat Classification User Manual Version 1.1. <http://www.ukhab.org>.

The survey was carried out on the 20th July 2023 by Adam Price MSc BSc (Consultant Ecologist) in suitable weather conditions. Adam is experienced in undertaking UKHab surveys.

2.3 BNG CONDITION ASSESSMENT

Each habitat and linear feature on site was subject to a condition assessment using the Statutory Biodiversity Metric . All habitats are assigned as good, moderate, or poor condition.

The linear watercourse element of this survey was undertaken by Adam Price, who is accredited to undertake River Condition Assessment utilising MoRPh survey methodology⁴.

2.4 BIODIVERSITY ENHANCEMENTS AND BNG ASSESSMENT

The data gathered during the desk and field-based surveys was used to inform appropriate habitat creation and enhancement measures for the site.

Habitats to be created, retained or enhanced on site are referenced against the BAP at both the county and regional (Aylesbury Vale) level, with information on how each piece of work to create or enhance on site habitat delivers elements of the BAP.

The landscape design was then used to determine the baseline biodiversity units for the site which were calculated using the DEFRA statutory metric. This required information on a habitat's area, distinctiveness, condition and strategic significance. The habitat areas and habitat condition are based on the habitat survey methods discussed above.

Distinctiveness refers to the relative scarcity of the habitat and its importance for nature conservation. The distinctiveness categories are predetermined by the metric.

Strategic significance is assessed against information in the local plan or policies for that habitat and its location. This is considered separately for each habitat type.

The data were input into the Biodiversity Net Gain metric accessed on 11/07/2024.

⁴ The MoRPh Survey. Technical Reference Manual. 2022 version

The post-development biodiversity units were calculated using the site Masterplan provided by Statera (DWG no. SL261_L_X_GA_1_Rev B).

Any changes to the proposed development plans or landscaping plans may require the recommendations, BNG, proposed mitigation and/or enhancement measures to be updated accordingly.

2.5 LIMITATIONS

The UKHab survey took place during the optimal season (between March and September) when most plants are evident and in flower. However, a survey is only a snap-shot of the habitats and species observed on that day and cannot provide a full account of the ecology present.

BNG uses habitats as a proxy for biodiversity and is a simplification of the real world. Ecological function must also be considered to manage this limitation and this is detailed throughout relevant sections of the report.

Data used to inform the justification for proposed habitats selected comes from a combination of sources. Selected species records from a data search with the Buckinghamshire and Milton Keynes Environmental Records Centre carried out for the Preliminary Ecological Appraisal written by MKA Ecology provide some information do not account for all species present in a given area and some species will no doubt have been missed.

The River Condition Assessment was undertaken prior to the inclusion of a temporary haulage road within the red line, and therefore the section of watercourse within the additional red line area has not been surveyed. No permanent structures or reinforcement will be included as part of the new haulage road.

3. RESULTS

3.1 DESK STUDY

3.1.1 Protected and Notable Species on-site and within the surrounding area

Species highlighted in the PEA within 2km of the site

Table 3.1 details the protected and notable species identified in the desk study undertaken for the PEA and from subsequent site surveys. It details species recorded both on site and within a 2km buffer, those species recorded whilst the PEA was being undertaken and the authors opinion on likelihood of species being found on site.

Table 3.1 – Species records on site and within 2km

Taxon Group	Species	Legislation	P E A a s s e s m e n t o f l i k e l i h o o d o f s i t	R e c o r d e d o n s i t y
-------------	---------	-------------	---	--

					e p r e s e n c e
Plants Fungi	&	Bluebell Non-scripta	Hyacinthoides	Sch. 8 of the Wildlife and Countryside Act (WACA) (1981, as amended)	N e g l i g i b l e
Plants Fungi	&	Juniper communis	Juniperus	S41 (NERC act 2006)	N e g l i g i b l e
Invertebrates		Black hairstreak pruni	Satyrium	S41 (NERC act 2006)	M o d e r a t e
Fish		Not specified		Various	l o w
Amphibians		Common Toad	Bufo bufo	Section 9 (5) (WACA 1981)	H i g h
Amphibians		smooth newt vulgaris	Lissotriton	Section 9 (5) (WACA 1981)	H i g h

Amphibians	Common frog	Rana	Section 9 (5) (WACA 1981)	H i g h
Amphibians	Great Crested Triturus cristatus	newt	HabReg-Sch2, s9.4b/s9.4c/s9.5a	WACA-Sch5- H Y i g h
Reptiles	Grass Snake	Natrix	WACA-Sch5-s9.1k/s9.5a	M o d e r a t e
Reptiles	Common lizard vivipara	Zootoca	WACA-Sch5-s9.1k/s9.5a	M o d e r a t e
Birds	Red Kite	Milvus milvus	WACA-Sch1-p1	C Y o n f i r m e d
Birds	S Skylark	Alauda arvensis	NERC S41, bird-red	C Y o n f i r m e d
Birds	Wren troglodytes	Troglodytes	Bird-amber	c Y o n f i

					r m e d
Birds	Yellowhammer citrinella	Emberiza	NERC S41, bird-red		C Y o n f i r m e d
Birds	Peregrine	Falco peregrinus	WACA-Sch1-p1		N / A
Birds	Redwing	Turdus iliacus	WACA-Sch1-p1, bird-amber		N / A
Birds	Fieldfare	Turdus pilaris	WACA-Sch1-p1, bird-red		N / A
Birds	Reed bunting Schoeniclus	Emberiza	NERC S41 Bird-red		N / A
Birds	Tree Sparrow montanus	Passer	NERC S41 Bird-red		N / A
Mammals (bats)	Common Pipistrellus pipistrellus	pipistrelle	HabReg-Sch2, s9.4b/s9.4c/s9.5a/s9.5b, HabDir-A4	WACA-Sch5-	M o d e r a t e
Mammals (bats)	soprano Pipistrellus pygmaeus	pipistrelle	HabReg-Sch2, s9.4b/s9.4c/s9.5a/s9.5b, HabDir-A4, RL-GB- post2001-NT	WACA-Sch5-	M o d e r a t e
Mammals (bats)	brown Plecotus auritus	long-eared bat	HabReg-Sch2, s9.4b/s9.4c/s9.5a/s9.5b, HabDir-A4	WACA-Sch5-	M o d

						e r a t e
Mammals (bats)	noctule	Nyctalus	noctula	HabReg-Sch2, s9.4b/s9.4c/s9.5a/s9.5b, HabDir-A4	WACA-Sch5-	M o d e r a t e
Mammals (bats)	lesser leisleri	noctule	Nyctalus	HabReg-Sch2, s9.4b/s9.4c/s9.5a/s9.5b, HabDir-A4	WACA-Sch5-	M o d e r a t e
Mammals (bats)	myotis sp.	Myotis		HabReg-Sch2, s9.4b/s9.4c/s9.5a/s9.5b, HabDir-A4, RL-GB-post2001-CR, post2001-DD	WACA-Sch5- HabDir-A2np, RL-GB-	M o d e r a t e
Mammals	Badger	Meles	meles	Badgers-1992		I o w
Mammals	Hedgehog europaeus	Erinaceus		NERC S41, RL-GB-post2001-VU		m o d e r a t e
Mammals	Water amphibius	vole	Arvicola	WACA-Sch5-s9.4a/s9.4b/s9.4c, RL-GB-post2001-EN	NERC-S41,	M o d e r a

						te
Mammals	Brown hare	Lepus europaeus				Moderate / high
Mammals	Otter	Lutra lutra	HabDir-A2np, WACA-Sch5-s9.4b/s9.4c/s9.5a, NERC-S41	HabDir-A4, HabReg-Sch2,		May pass through site
Mammals	Hazel dormouse	Muscardinus avellanarius	HabDir-A4, s9.4b/s9.4c/s9.5a, post2001-VU	HabReg-Sch2, NERC-S41,	WACA-Sch5-RL-GB-	Negligible

Table 3.3 – Species observed during surveys in 2023

Taxon Group	Species/ group	Means of observation
Birds	Red Kite	2 x Active nests observed
Mammals (bats)	Common pipistrelle	Detector
Mammals (bats)	Soprano pipistrelle	Detector
Mammals (bats)	Noctule	Detector
Reptile	Grass snake	Artificial refugia
Reptile	Common lizard	Artificial refugia

3.1.2 Other Additional Species Highlighted in the BAP in the Aylesbury Vale area

Table 3.2 details a number of other species that are specifically highlighted in the Aylesbury Vale area, within the BAP. There is scope for the site at East Claydon to support at least some of these species.

Table 3.2 – BAP Species in the Aylesbury Vale Area

Taxon Group	Species/ group
Birds	Barn Owl Tyto alba
Birds	Farmland birds
Birds	Snipe Gallinago gallinago
Birds	Curlew Numenius arquata
Birds	Lapwing Vanellus vanellus
Birds	Redshank Tringa totanus
Birds	Golden Plover Pluvialis apricaria (wintering)
Birds	Kingfisher Alcedo atthis
Mammals (bats)	Bechstein's bat Myotis bechsteinii
Higher Plants	Black poplar Populus nigra
Higher plants	Great burnet Sanguisorba officinalis
Higher Plants	Meadow Sweet Filipendula ulmaria

Higher Plants	Arable weed communities (unspecified)
Invertebrates	Brown Hairstreak Thecla betulae
Fish	Dace Leuciscus leuciscus
Fish	Chub Squalius cephalus
Fish	Roach Rutilus rutilus
Fish	Brown Trout Salmo trutta

3.2 UK HABITAT CLASSIFICATION SURVEY

Table 3.1 and Table 3.2 provide information on the habitats and hedgerows found on site during the baseline survey. This is followed by Figure 3 which shows the baseline habitats map.

Table 3.1: East Claydon Area Habitat Descriptions

Habitat Feature	A	C	Description
	r	o	
	e	n	
	a	d	
	i		
	t		
	i		
	o		
	n		
g4 modified grassland	9	P	Modified grassland occurred in the two fields at the south west of the site. The sward was typically species poor and dominated by a few fast growing species tolerant of fertile soils.
g3c5 Arrhenatherum other neutral grassland	1	P	The western site boundary adjoined the Claydon Brook and comprised wide field edges. Narrow field margins measuring 1m to 2m wide also occurred along the boundaries of the arable fields. The sward was

	9	dominated by false oatgrass <i>Arrhenatherum elatius</i>
	2	with creeping thistle <i>Cirsium arvense</i> and stinging
	&	nettle <i>Urtica dioica</i> sometimes abundant. In wetter
	1	areas reed canary grass <i>Phalaris arundinacea</i> became
	.	common.
	3	
	2	
	6	
h3h Mixed scrub	0 m	Dense scrub occurred surrounding and overshadowing
	.	o the pond at the eastern edge of the site. Species
	0 d	included blackthorn <i>Prunus spinosa</i> and bramble <i>Rubus</i>
	2 e	<i>fruticosus</i> agg.
	2 r	
	a	
	t	
	e	
c1c Cereal crops	1 n	The two large fields at the north east of the site were
	4 /	under wheat during the time of survey. The route of the
	.	a proposed access track and footpath also fall within
	0	cereal crop.
	9	

Table 3.2: East Claydon Linear Habitat Descriptions

Habitat Feature	Length	Condition	Description
h2a Native hedgerow (priority habitat)	1.327	moderate	Native hedgerow with trees. Species including aspen <i>Populus tremula</i> , hawthorn <i>Crataegus monogyna</i> , blackthorn, English oak, bramble and elm <i>Ulmus</i> sp.

h2 hedgerow. Native hedgerow associated with bank or ditch	1.766	Good/ moderate	Native hedgerow. Species including aspen <i>Populus tremula</i> , hawthorn <i>Crataegus monogyna</i> , blackthorn, English oak, bramble and elm <i>Ulmus sp</i>
w1g6 ecologically valuable line of trees	0.994	Poor	Trees alongside brook including willows <i>Salix sp.</i> and aspen
R2b Other rivers and streams	1.37	Moderate	A narrow and relatively steep sided channel along field boundaries with grass margins and trees immediately bordering with arable land beyond.

3.3 BASELINE BIODIVERSITY NET GAIN UNITS

This section of the report reviews the baseline value of the habitats present based on the Defra statutory metric. A summary of the biodiversity unit calculations for the baseline habitat features is presented in Table 3.3 to 3.5. The technical evidence associated with the statutory metric is presented in Appendix D. Please refer to the accompanying spreadsheet for the full BNG calculations.

The other neutral grassland, mixed scrub and pond on site are mentioned specifically in either the County-wide Buckinghamshire and Milton Keynes BAP or more specifically in the Aylesbury Vale area region. For this reason they have been classified, in terms of strategic significance, as 'formally identified in local strategy'.

The habitats on site currently provide a total of 59.25 habitat units, 45 hedgerow units and 17.54 watercourse units.

Table 3.3: Biodiversity Units of Baseline Habitats

Habitat	Area (Ha)	Condition	Biodiversity Units
----------------	------------------	------------------	---------------------------

Modified grassland	9.617	Poor	19.23
Other neutral grassland	1.192	Poor	5.48
Other neutral grassland	1.326	Poor	6.1
Mixed scrub	0.022	Moderate	0.20
Ponds (non- priority habitat)	0.012	Poor	0.06
Cereal crops	14.09	Condition Assessment N/A	28.18
Total	26.26		59.25

Table 3.4: Biodiversity Units of Baseline Hedgerows

Hedgerow Type	Length	Condition	Units
Native hedgerow with trees - associated with bank or ditch	1.327	Moderate	18.31
Native hedgerow - associated with bank or ditch	1.319	Good	18.2
Native hedgerow - associated with bank or ditch	0.447	Moderate	4.11
Ecologically valuable line of trees	0.994	Poor	4.37
Total	4.09		45

Table 3.5: Biodiversity Units of Baseline Watercourses

Watercourse type	Length	Condition	Units
Other rivers and streams	0.074	Moderate	1.00
Other rivers and streams	0.077	Moderate	1.01
Other rivers and streams	0.186	Moderate	2.52
Other rivers and streams	0.528	Moderate	6.92
Other rivers and streams	0.199	Moderate	2.47
Other rivers and streams	0.309	Moderate	3.62
Total	1.37		17.54

Figure 3: East Claydon BESS Habitat Baseline



4. HABITATS TO BE ENHANCED AND CREATED

The details of the proposed habitats that have been included in the landscape masterplan are provided below along with justification for why they have been included to benefit biodiversity on the site. They are shown on Figure 4.

Table 4.1 provides a summary of the proposed habitats. Habitat names refer to those listed on the East Claydon Masterplan, an additional column is added for habitats which have a corresponding name in the Biodiversity metric.

Table 4.1 Proposed on-site habitats

Habitat	Proposed Habitat under Created? Enhanced?	Metric
Existing Hedgerow		Native hedgerow with trees – associated with bank or ditch Y
New hedgerow	Y	Native hedgerow – associated with bank or ditch, species-rich native hedgerow with trees – associated with bank or ditch
Ponds	Y	Ponds (non-priority habitat) Y
Wildflower grassland	Y	Modified grassland
Enhanced wet meadow		Other neutral grassland Y
Retained grassland		Other neutral grassland Y
Scrub	Y	Mixed scrub
Native broadleaved woodland	Y	Other woodland; broadleaved
Existing standard trees		Rural Tree
Proposed standard trees	Y	Rural Tree
Hibernacula	Y	N/A
Solitary bee habitat	Y	N/A
Standing/piles of deadwood	Y	N/A
Beetle bank	Y	Sparsely vegetated land - ruderal/ephemeral

4.1 VALUE OF HABITATS IN RELATION TO THE BUCKINGHAMSHIRE AND MILTON KEYNES BIODIVERSITY ACTION PLAN

The Buckinghamshire and Milton Keynes BAP focuses primarily on habitat targets as a proxy for species. Action plans are laid out for the county as a whole and also on a more targeted regional level. East Claydon falls under the 'Aylesbury Vale' region, which covers the National Character Areas (NCA) 108: Upper Thames Clay Vales and 109: Midvale Ridge⁵.

Each Habitat detailed in Table 4.1 is referenced in relation to the relevant area wide action plans and the Aylesbury Vale specific action plan. It should be noted that there are some exceptions to the habitats above which are not included specifically in the Action plans and the benefit of these to biodiversity is covered in Section 4.2. These are as follows:

- Biodiverse green roofs
- Beetle bank
- Hibernacula
- Solitary bee habitat

4.1.1 Hedgerow

Existing hedgerow/ new hedgerow (Native hedgerow – associated with bank or ditch, species-rich native hedgerow with trees – associated with bank or ditch) – Area Wide Action Plans

Hedgerow is detailed under the area wide action plan 2 "Increase the overall land area of wildlife-important habitats and of land positively managed for wildlife and high nature value habitats". The recommended action across the county is to "*Restore, enhance, expand or create, and manage, habitats, such as:... hedgerows for nesting birds and invertebrates*" in order to improve habitats for pollinators and link for species movement. Action plan 2 suggests that in general hedgerows should be: "more, improved and managed".

⁵ Natural England (2014) National Character Area Profiles. Accessed online [National Character Area profiles - GOV.UK \(www.gov.uk\)](https://www.gov.uk/government/collections/national-character-area-profiles)

Under 5. *"Action plan to Connect quality habitats across the landscape to enable species movement across larger areas to improve habitat and species resilience to external pressures, with a focus on connectivity within and between Biodiversity opportunity areas (BOAs) as well as into the wider landscape"* the recommended action in relation to hedgerows is to *"Ensure new habitats improve landscape connectivity"* with an example of how to deliver being *"Restoration and management of native hedgerows and hedgerow trees to enhance connectivity"*.

Under 7. *"Action plan to ensure biodiversity is a key factor in the design of the urban environment and of new developments"* the relevant action *"create new, connected green spaces as part of new development"* can be delivered through *"providing... hedgerows.... maintain and enhance ponds and hedgerows; conserve veteran trees, hedgerows and woods; seek habitat linkages when creating new habitats"*.

Existing hedgerow/ new hedgerow (Native hedgerow – associated with bank or ditch, species-rich native hedgerow with trees – associated with bank or ditch) – Aylesbury Vale Specific Action Plan

Action 2 is *"Maintain and enhance hedgerows and field/ hedgerow trees"* with examples of how to deliver being: *"Conserve veteran trees in fields, hedgerows and woods."* And *"Increase hedgerow planting within the landscape."*

Under action 5. *"Restore and connect ancient and semi-natural woodlands"* delivery may be achieved through *"the restoration of hedgerows where these will link patches of woodland"*

Summary of how hedgerow at East Claydon fulfills the aims of the BAP

Across the action plans, the aims for hedgerows add up to creating more hedgerows, enhancing and managing those which already exist, bringing both new and current hedgerows under better management. Additional aims include enhancing connectivity, protecting hedgerow trees (particularly veterans) and linking patches of deciduous woodland. Proposals for East Claydon comply with all of the above recommendations with the exception of linking patches of ancient and semi-natural woodland, which is a largely underrepresented habitat in

the immediately surrounding area, though it is arguable that hedgerows will provide important linkage for new areas of deciduous woodland being planted on site.

4.1.2 Ponds

Ponds (non-priority habitat) – Area wide action plans

Ponds are relevant to 2. *"Action plan to: Increase the overall land area of wildlife-important habitats and of land positively managed for wildlife and high nature value habitats..."* under the action *"Promote and support landowner and farmer-led initiatives"*, the recommended way this is to be delivered is to *"promote sensitive resource use (e.g. water – flood attenuation and water quality measures: such as... field corner storage ponds.... in upper catchment areas as part of natural flood management (NFM) to "slow the flow""*

Under 7. *"Action plan to: Ensure biodiversity is a key factor in the design of the urban environment and of new developments."* the action *"Maintain existing greenspaces and create new, connected green spaces as part of new development"*, the recommended way this can be delivered is to *"Take cues from existing wildlife, habitats and landscape, e.g. maintain and enhance ponds... seek habitat linkages when creating new habitats."*

Ponds (non-priority habitat) – Aylesbury Vale Specific Action Plan

Under Action 1. *"Restore and create wetland habitats"* the following example of how to deliver is provided: *"As hydrological conditions sustainably allow, provide for a range of wildlife and contribute positively to the wider mosaic of habitats in the landscape including wet grassland, ponds and fens."*

Summary of how pond creation and enhancement at East Claydon fulfills the aims of the BAP

The sites position in the Claydon Brook Tributary, one of the headwaters of the Upper Ouse operational catchment, means that ponds on site are well positioned to provide NFM benefits, thus fulfilling action plan 2.

Given that ponds are both created and enhanced on site, Action plan 2 is also fulfilled. Due to the presence of 12 other ponds within 500m of the site, the creation and enhancement of on-site ponds also increases habitat linkage by providing additional stepping stones between pre-existing ponds.

Action 1 of the Aylesbury Vale specific plan is addressed through ponds on site comprising part of a larger mosaic of wetland habitats, including the wet grassland on site.

4.1.3 Wildflower grassland

Wildflower grassland, retained grassland (modified grassland) and enhanced wet meadow (other neutral grassland) – Area wide action plans

Under 2. *"Action plan to: Increase the overall land area of wildlife-important habitats and of land positively managed for wildlife and high nature value habitats..."* the action *"Restore, enhance, expand or create, and manage, habitats, such as: species-rich grassland (including wet grassland).... edge habitats and scrubby grassland (e.g. road verges, hedgerows for nesting birds and invertebrates)... Wildflower-rich meadows and wildflower verges"* the following example of how to deliver is given: *"Secure long-term protection and management of existing... grassland areas to improve quality, connectivity and resilience; and plan and manage new grassland... areas"*.

Action plan 3 *"Enhance existing habitats and improve habitat condition"*, the action *"Follow best practice for wildlife on farmland to improve biodiversity"* may be delivered through following DEFRA guidelines on managing species rich grassland laid out in the various agri-environmental scheme documents

Wildflower grassland, retained grassland (modified grassland) and enhanced wet meadow (other neutral grassland) – Aylesbury Vale specific Action Plan

Under Action 1. *"Restore and create wetland habitats"* delivery may be achieved through doing the following *"As hydrological conditions sustainably allow, provide for a range of wildlife and contribute positively to the wider mosaic of habitats in the landscape including wet grassland, ponds and fens."*

Summary of how grassland creation and enhancement at East Claydon fulfills the aims of the BAP

The combination of creating new grasslands and enhancing pre-existing grasslands, assured protection of these grasslands for at least the next 30 years, along with the improved quality of connected grassland running alongside the Claydon Brook and improved resilience of soils in areas converted from arable to grassland means that the project achieves Action plan 2.

In terms of Action plan 3, whilst grassland is not being managed under an agri-environmental scheme, recommended management interventions detailed in the 'East Claydon battery storage facility Landscape specification'⁶ lay out very similar specifications for management, meaning that grasslands should reach a similar good quality condition to those created under agri-environment schemes.

Action 1 of the Aylesbury Vale specific plan is addressed through wet grassland on site comprising part of a larger mosaic of wetland habitats, including the ponds and the brook itself.

4.1.4 Scrub

Scrub (Mixed Scrub) – Area Wide Action Plans

Scrub is mentioned Under 2. *"Action plan to: Increase the overall land area of wildlife-important habitats and of land positively managed for wildlife and high nature value habitats..."*, with particular reference to the action *"Restore, enhance, expand or create, and manage, habitats, such as: Scrub and edge habitats and scrubby grassland (e.g. road verges, hedgerows for nesting birds and invertebrates) – improve habitats for pollinators, link for species movement and create new such habitats"*. Delivery is achieved through creation anywhere but ideally targeted In Biodiversity Opportunity Areas (BOAs), and looking to boost connectivity. Delivery should utilise the Lawton Principles.

⁶ Morton : Pattison (2023) East Claydon battery storage facility Landscape specification.

Under 3. *"Action plan to: Enhance existing habitats and improve habitat condition"*, the action most relevant to scrub is: *"Follow best practice for wildlife on farmland to improve biodiversity, this may be delivered through following DEFRA guidelines on managing scrub and scrub mosaics laid out in the various agri-environment scheme documents"*

Summary of how scrub creation at East Claydon fulfills the aims of the BAP

Scrub creation on site ticks almost all boxes mentioned in Action plan 2. However since the site does not fall within a BOA, scrub created on site may be of lower value to wildlife than other parts of the county, this cannot be helped.

Likewise with the section on grassland above, recommendations for scrub management on site are very similar to those laid out in DEFRA guidelines for scrub management under agri-environment schemes and therefore the development at East Claydon can be said to address Action Plan 3

Scrub is not detailed in the Aylesbury Vale specific Action Plan

4.1.5 Woodland

Native broadleaved woodland (Other woodland; broadleaved) – Area Wide Action Plans

Under 2. *"Action plan to: Increase the overall land area of wildlife-important habitats and of land positively managed for wildlife and high nature value habitats..."* the woodland specific action *"Restore, enhance, expand or create, and manage, habitats, such as:... Native semi-natural woodland"* is achieved through creation anywhere but ideally targeted to BOAs, and looking to boost connectivity. Delivery should utilise the Lawton Principles.

In Action plan 3: *"Enhance existing habitats and improve habitat condition"*, the action *"Incorporate well-designed green infrastructure... within new development"* delivery may be achieved through *"Long-term and appropriate management secured for trees and woodlands"*

Under 4. *"Action Plan to : Create and manage buffers around existing and new areas of priority habitat and other core and high quality biodiversity and habitat sites following best practice guidelines..."* for the action *"Create and manage buffers/improve land surrounding existing and*

new areas of priority habitat as well as around other core and high quality biodiversity and habitat sites. Delivery may be achieved through: Follow(ing) best-practice guidelines" e.g.:

- Forestry Commission and Natural England advice (updated 2018): Ancient woodland, ancient trees and veteran trees: protecting them from development.
- Woodland Trust guidelines (2019) requiring a seminatural buffer of a minimum of 50m for ancient woodland: Planners manual for ancient woodland."

For Action plan 5: *"Connect quality habitats across the landscape to enable species movement across larger areas to improve habitat and species resilience to external pressures, with a focus on connectivity within and between BOAs as well as into the wider landscape"* under the action *"Promote cooperative land management across wider areas"* delivery can be achieved through doing the following *"Promote and raise awareness of cooperative management across wider areas to support larger and better-integrated resources for wildlife and a sense of connectivity: e.g.... woodland management areawide across multiple landowners to avoid fragmentation"*.

Native broadleaved woodland (Other woodland; broadleaved) – Aylesbury Vale specific Action Plan

Under Action 5. *"Restore and connect ancient and semi-natural woodlands"* Examples of how to deliver are: *"Restore coppice management and conifer Plantations on Ancient Woodland Sites (PAWS) back to native broad-leaved woodlands where appropriate. Develop a co-ordinated approach to deer management with landowners. Encourage the restoration of hedgerows where these will link patches of woodland."*

Summary of how woodland creation at East Claydon fulfills the aims of the BAP

Woodland creation at East Claydon delivers on certain key elements of the county wide and regional action plans. Whilst the site is outside of a BOA, it will still deliver in a meaningful way, creation of semi-natural native woodland is highlighted in Action plan 2.

Given that the biodiversity net gain agreement will secure ongoing appropriate management for created woodland for at least the next 30 years, woodland creation on site meets the targets laid out in Action plan 3 also.

Action plan 4 cannot be achieved on site due to the fact that there is no other adjoining, pre-existing woodland or ancient woodland to buffer.

Given that this site is standalone, it will not currently deliver on Action plan 5 because it is not part of a larger collective of landowners or land managers such as a farmer cluster which is looking to facilitate woodland management on a landscape scale. Despite this fact, it is recommended that the land at East Claydon, could easily in future with minimal changes to the habitat management plan, become part of a larger land management collective.

Woodland creation partially delivers on Action 5 of the Aylesbury vale local action plan. There is no scope to restore or connect ancient woodlands in the area, since the closest are nearly 3km to the south west. At present there is no plan to carry out deer management, however in the interests of this project and Action plan 5, it is recommended that deer management is incorporated into habitat management plans, particularly in the early years of establishment.

This part of Buckinghamshire is known to support significant numbers of deer, in particular Muntjac *Muntiacus reevesi* and Chinese Water Deer *Hydropotes inermis*, which are likely to have a detrimental effect upon the growth of young saplings in the woodland and hedgerows. Lastly new woodlands are largely linked across the site by the new and pre-existing hedgerows which again delivers on Action 5.

4.1.7 Standard Trees

Existing Standard trees and proposed standard trees (rural trees) – Area Wide Action Plans

Under 3. *"Action Plan to Enhance existing habitats and improve habitat condition"* the action *"Incorporate well-designed green infrastructure in both existing and within new development"* delivery may be achieved through *"Long-term and appropriate management secured for trees."*

For 5. *"Action plan to Connect quality habitats across the landscape to enable species movement across larger areas to improve habitat and species resilience to external pressures, with a focus on connectivity within and between BOAs as well as into the wider landscape"* a recommended action is to *"Ensure new habitats improve landscape connectivity"* with an example of how to

deliver being *"Restoration and management of native hedgerows and hedgerow trees to enhance connectivity."*

Under 7. Action Plan to: *"Ensure biodiversity is a key factor in the design..... new developments."* for the particular action: *"Maintain existing green spaces and create new, connected green spaces as part of new development"* delivery is achieved through following *"good practice in design of new developments to.... Target sources of e.g. noise, air and light pollution: line streets with vegetation (e.g. wider verges, trees).... Ensure a diversity of new trees are planted and the correct species for the location is chosen"*.

Standard trees – Aylesbury Vale specific Action Plan

Under Action 2. *"Maintain and enhance hedgerows and field/ hedgerow trees"* delivery can be achieved through *"Conserve veteran trees in fields, hedgerows and woods. Ensure there are successor trees and retain deadwood where possible."*

Summary of how standard tree planting and enhancement at East Claydon fulfills the aims of the BAP

Management of current and proposed trees will conform to the aims laid out in the area wide Action plan. The 30 year BNG agreement long-term appropriate management is secured for trees on site.

Standard trees, particularly those in hedgerows aid in enhancing landscape connectivity, thus fulfilling Action plan 5.

Action plan 7 is delivered through new and current trees acting to screen the battery storage facility, thus providing alleviation for noise pollution and potentially also light pollution. The new trees to be planted, have been selected based on trees currently found in the local area and thus are the correct species for the location.

Action 2 of the Aylesbury Vale specific plan is fulfilled through the conservation of current trees in tandem with the planting of new successor field trees.

4.1.8 Deadwood

Standard trees – Aylesbury Vale specific Action Plan

Under Action 2. *"Maintain and enhance hedgerows and field/ hedgerow trees"* delivery can be achieved through *"Conserve veteran trees in fields, hedgerows and woods. Ensure there are successor trees and retain deadwood where possible."*

Summary of how creation of deadwood piles at East Claydon fulfills the aims of the BAP

Deadwood piles will help to simulate fallen deadwood from larger veteran and ancient trees. This important resource for small mammals, herptiles and saproxylic invertebrates, delivers on retaining deadwood as detailed under action 2.

4.2 VALUE OF OTHER HABITATS TO ENHANCING BIODIVERSITY

The following habitats have also been provided within the landscape proposals due to the additional benefits they would bring to biodiversity, or will be enhanced due to the change in land use:

- Beetle bank
- Hibernacula
- Solitary bee habitat
- Other rivers and streams

4.2.2 Beetle Bank

Large beetle banks have been proposed which would be created from the dig-out of waterbodies which would largely comprise clay and loam. They primarily serve as an overwintering habitat for beetles and other invertebrates but they also provide wider benefits. The increased abundance in invertebrates provides a food source for a range of insectivorous fauna and shelter for mammals such as hare and voles.

The beetle banks would be designed to create a variety of habitat niches. They would include steep or vertical sided faces that would remain more or less absent of vegetation. They would be south facing to provide optimal nesting and basking sites.

The remaining areas would be created to have a varied topography and would be left to vegetate naturally with an aim to establish a varied sward of ephemeral and ruderal vegetation. The development of a dense, thick grassland sward would be restricted to minimal areas.

To further aid diversity, a selection of materials will be added, such as; sand, limestone/chalk, and where practicable, site won construction waste, such as; crushed concrete and gravel.

4.2.3 Hibernacula

A number of hibernacula and refugia piles are proposed within the site. These would provide sites for reptiles, amphibians and invertebrates to hibernate and overwinter in and also provide shelter during the active season.

They would include areas dug to depth of approximately 50cm which would be back filled with logs, branches, bricks and rocks with soil above which would be seeded with a wildflower mix. This would create the stable temperature and protection required over winter.

In addition, refugia piles would be created using logs, branches, brash and grass clippings from the on-going landscape maintenance. These would provide shelter for a variety of fauna throughout the year and suitable egg laying sites for grass snake.

4.2.4 Solitary bee habitat

The majority of the UK bee species are 'solitary' bees. They build individual nests which typically comprise holes in the ground. They require patches of warm, dry, bare, ground within which to build them and these can be provided by creating piles of different substrate within the site.

The steep/vertical faces proposed as part of the beetle banks will provide suitable areas for nesting creation but in addition specific piles of different substrate would also be created in different locations specifically to provide nesting sites. These should include piles of sand, fine

gravel and crushed limestone. The piles would be created to have a varied topography and aspect to create as many different niches as possible.

4.2.5 Watercourse enhancement

The watercourse at the site will benefit from a change in land use, namely the removal of arable land and the resulting removal of nutrient input arising from agricultural runoff. Only one field will remain in agricultural use, with this being offset from the river by new woodland habitat creation. This is reflected by a reduction in encroachment on the bank top.

The River Condition Assessment also identified several other opportunities for modest enhancement within the watercourse. For example, there are categories within the assessment for the riparian vegetation structure, which will be increased through the enhancement measures proposed, creating a more diverse bank top. The provision of an appropriate amount of deadwood within the channel / banktop would also provide additional benefit through the creation of new habitat niches.

4.3 BIODIVERSITY NET GAIN ASSESSMENT

This section of the report reviews the value of the habitats present on the site post-development based on the Defra statutory metric. A summary of the biodiversity unit calculations for the post-development units are presented in Tables 4.2 to 4.4. The headline results are summarised in Table 4.5. The technical evidence associated with the statutory metric is presented in Appendix D. Please refer to the accompanying spreadsheet for the full BNG calculations.

The majority of habitats on site are mentioned specifically in either the County-wide Buckinghamshire and Milton Keynes BAP or more specifically in the Aylesbury Vale area region. And for this reason most have therefore been classified, in terms of strategic significance, as 'formally identified in local strategy'.

The habitats on site currently provide a total of 57.54 habitat units, 39.95 hedgerow units and 17.54 watercourse units.

The habitats on site post development provide a total of 84.77 habitat units, 57.92 hedgerow units and 18.31 watercourse units. This results in an increase of 27.23 habitat units, 17.97 hedgerow units and 0.77 watercourse units.

Table 4.2: Biodiversity Units of Post-Development Habitats

Habitat	Area (Ha)	Condition	Units
Developed land; sealed surface	7.551	N/A - Other	0.00
Other woodland; broadleaved	1.854	Poor	7.14
Ponds (non- priority habitat)	0.193	Moderate	1.6
Modified grassland	9.018	Good	42.17
Sustainable drainage system	0.535	Good	1.8
Rural tree	1.173	Moderate	4.12
Mixed scrub	1.127	Moderate	8.68
Ruderal/Ephemeral	0.067	Moderate	0.26
Enhanced: Grassland - Other neutral grassland	0.636	Moderate	10.37
Enhanced: Lakes - Ponds (non- priority habitat)	0.012	Moderate	0.09
Other neutral grassland (retained)	0.636	Poor	2.93
Mixed scrub (retained)	0.011	Moderate	0.10
Total	26.26		87.1

Table 4.3: Biodiversity Units of Post-Development Hedgerows

Hedgerow Type	Length	Condition	Units
Created: Species-rich native hedgerow with trees	0.704	Good	7.15
Enhanced Native hedgerow with trees - associated with bank or ditch	1.327	Good	17.33
Enhanced Native hedgerow - associated with bank or ditch	1.319	Good	17.76
Enhanced Native hedgerow - associated with bank or ditch	0.447	Good	6.06
Retained Native hedgerow with trees - associated with bank or ditch	0.441	Moderate	6.09
Retained Native hedgerow - associated with bank or ditch	0.348	Moderate	4.68
Retained Ecologically valuable line of trees	0.994	Poor	4.37
Total	5.58		64.43

Table 4.4: Biodiversity Units of Post-Development Watercourse

Watercourse Type	Length	Condition	Units
Enhanced: Other Rivers and Streams	1.11	Moderate (reduced	14.8

		encroachment on bank top)	
Retained: Other Rivers and Streams	0.26	Moderate	3.52
Total	1.37		18.31

Table 4.5: Summary of Biodiversity Net Gain Assessment

Onsite baseline	Habitat units	59.25
	Hedgerow units	45
	Watercourse units	17.54
Onsite post-intervention	Habitat units	87.1
	Hedgerow units	63.43
	Watercourse units	18.31
Total unit change	Habitat units	27.85
	Hedgerow units	18.43
	Watercourse units	0.77
Total % change	Habitat units	47.32
	Hedgerow units	44.98
	Watercourse units	4.38*

*Please note that this report is in respect of a planning application made prior to Mandatory Biodiversity Net Gain, therefore a 10% gain was not targeted for watercourse units, with there being limited opportunities for enhancement of this habitat, and greater opportunities for enhancing terrestrial habitats.

4.4 VALUE OF PROPOSED HABITATS TO PROTECTED AND NOTABLE SPECIES

The species highlighted in the PEA, Buckinghamshire and Milton Keynes BAP and observed in surveys that are likely to be benefitted by habitat creation and enhancement on site are discussed below.

4.3.1 Invertebrates – Black and brown hairstreak, beetles

Both black and brown hairstreak butterflies are dependent upon untrimmed blackthorn *Prunus spinosa* sucker growth and untrimmed hedgerow/ scrub tops at varying heights. The brown hairstreak favours from younger sucker growth (approximately 0-2m in height), whilst the black hairstreak is thought to rely more heavily on older, taller growth (2m+ in height).

To favour both species on site, new planting of hedgerow and scrub should prioritise blackthorn over hawthorn *Crataegus monogyna* as the primary thorny species. Care should be taken to allow some blackthorn suckers to succeed into field margins. Master trees are also of importance, usually being ash *Fraxinus excelsior* or English oak *Quercus robur*.

Beetles, likely to be significantly benefitted on site by beetle banks and creation of the orchard are highlighted in chapter 3 of the BAP as being threatened by a combination of climate change, land use/intensification and habitat loss.

4.3.2 Amphibians – smooth newt, great crested newt, common frog, common toad

All of the above species, if currently present in the local area are likely to benefit from the creation of the new ponds and the enhancement of the existing pond, in terms of breeding and spring/summer habitat. The majority of the on-site created and enhanced habitats will benefit amphibians in terms of providing cover, connectivity, foraging, and overwintering habitat. Habitats likely to be beneficial are as follows: beetle bank, wildflower grassland, wet meadow, retained grassland, scrub, native broadleaved woodland, orchard, existing standard trees (scope for root cavities of larger trees and fallen deadwood to act as hibernacula), created hibernacula/habitat piles and standing/piles of deadwood.

4.3.3 Reptiles – grass snake, common lizard.

Both grass snake and common lizard will benefit from the array of habitats to be created and enhanced on site. As both are predatory species, they will favour the increased numbers of prey species likely to be present on site following management interventions. Grass snakes consume newts, fish, small mammals, birds and invertebrates, whilst common lizards will eat insects, spiders and other invertebrates.

Both species favour mixed habitat which provides dappled shade for basking. Scrub and hedgerow margins are particular hotspots, especially those that are south and south east facing. South and south east facing banks would be provided (beetle banks). The artificially created hibernacula, along with piles of deadwood, fallen deadwood and cavities around mature retained tree roots will provide potential hibernation and refuge sites for both species.

4.3.4 Higher plants – black poplar, great burnett, meadow sweet

The red listed black poplar despite declining on a nationwide scale is prevalent in this part of the country and thrives on the soils of the Upper Thames clay vale, particularly in areas which encounter seasonal inundation. Given the position of this site, next to the Claydon brook, the site is ideal for black poplars. One black poplar is proposed for planting on site and there are opportunities to plant more. It is noted that pollarding is selected as a means of management for willow on site. Pollarding is also a recommended method of extending the lifespan of black poplars, so in time this method of management would also benefit black poplars on site.

4.3.5 Birds – red kite, skylark, wren, yellowhammer, redwing, fieldfare, reed bunting, barn owl, snipe, other farmland birds (unspecified in BAP)

The farmland birds detailed above will benefit from the increased variety of habitats and structure on site, leading to greater provision of 'the big 3', i.e. safe nesting habitat, summer food and winter food, which is often lacking in the farmed landscape in this part of the UK. It should be noted that whilst the small passerine farmland birds and predatory birds such as red kite and kestrel *Falco tinnunculus* are likely to benefit from works, wading bird species, other than snipe are not included due to increase in wooded habitat generally decreasing the

breeding success of the species due to increased predator numbers in terms of fox *Vulpes vulpes* and carrion crow *Corvus corone*.

The area is not highlighted as being of particular interest for wading birds according to the British Trust for Ornithology's wader zonal maps, so this is considered to be of low concern but should be noted due to important local populations of waders elsewhere in the Upper Thames Clay Vales and the fact that various wading birds are highlighted in the BAP.

4.3.6 Mammals (bats) - common pipistrelle, soprano pipistrelle, brown long-eared, noctule, lesser noctule, Myotis sp.

Bats require roosting, foraging and commuting habitat. Works on site will lead to an increase in both commuting and foraging habitat. In the 30 years of the agreement period it is unlikely that any additional roosting habitat will develop, with the possible exception of standard trees in currently existing hedgerows.

Ponds will provide bats the water for rehydration and attract midges and other flying insects which will provide an important food source. Trees, woodland, orchard, scrub and grasslands will again attract a wide variety of invertebrate life.

Woodland edges, hedgerow and the Claydon brook all provide important commuting habitat. These features are used as navigational landmarks and also provide protection from predators. These linear features provide important routes for bats to use for echolocation at night. This project will increase the number of linear and edge habitats in the area, thus increasing connections and ease for bats to commute at night.

Bechstein's bat is left out of this list, despite being noted on the BAP, this is due to the requirement the species has for established deciduous woodland and old trees, which is found neither on site or in the immediate area.

4.3.7 Mammals – badger, hedgehog, watervole, brown hare, otter

Badgers are likely to make use of the majority of habitats to be created and retained on site. Woodlands and hedgerows provide sheltered areas where setts may be created, the spoil heaps that are to be turned into beetle bank may also be attractive to badgers. The varied

array of habitats will provide food sources for badgers year round, both in the form of vegetation and meat. Badgers have been described as "opportunistic omnivores". The largest single part of their diet is generally earthworms, which tend to increase in number in areas where soil is well managed and overlaid by perennial native vegetation.

Hedgehogs, have similar dietary preferences to badgers, though their preference is more skewed towards invertebrates and to a lesser extent, small mammals, amphibians and sometimes bird eggs, meaning that both species can occupy the similar niches, sometimes leading to predation of hedgehogs by badgers, though this is thought to decrease where ample food source is available for both species. Hedgehogs will make their homes in areas of dense vegetation, or where there is cover, so likely in scrubby and hedgerow covered areas, though piles of deadwood may also be used.

Whilst water vole are not currently believed to be in the immediate area, the Claydon Brook and on site ponds provide potentially suitable habitat for feeding and burrows.

Likewise with water voles, otters will require river/ stream banks which are vegetated and will make use of ponds if migrating through the wider countryside.

Brown hares are prevalent in the surrounding arable dominated countryside and will likely make use of the varied grassland and edge habitats on site which will provide year round food and shelter.

5. CONCLUSION

The majority of the habitats that would be affected by development are low distinctiveness habitats comprising modified grassland or cropland.

The proposals would result in the introduction of new and more higher value habitats onto the site, including; other neutral grassland, traditional orchards, broadleaved woodland, mixed scrub and individual trees. Some existing areas of habitat would also be enhanced through a change in management regime to improve their condition, including non-priority ponds and other neutral grassland.

The majority of existing hedgerows on the site would be retained and a number of new hedgerows are proposed.

The proposals result in a gain of 27.85 habitat units (47%), 18.43 hedgerow units (40.95%) and 0.77 watercourse units (4.38%).

A habitat management and monitoring plan (HMMP) should be produced detailing the habitats due to be created, how they will be secured for a 30 year term and how they will be managed and monitored.

APPENDICES

APPENDIX A - POLICY AND LEGISLATION

National Planning Policy Framework (NPPF)⁷

The National Planning Policy Framework sets out the government's planning policies for England and how these are expected to be applied. It provides a framework within which locally-prepared plans for housing and other development can be produced. Planning law requires that applications for planning permission be determined in accordance with the development plan. The framework includes key paragraphs relating to the natural environment and how it should be considered in the planning context.

Government Circular ODPM 06/2005 Biodiversity and Geological Conservation⁸ (England only)

This Circular provides administrative guidance on the application of the law relating to planning and nature conservation as it applies in England.

Part IV - Conservation of Species protected by Law details that the presence of a protected species is a material consideration when considering a development proposal that may result in harm to the species or its habitat and that planning authorities must have regard to species protected under the Habitat Regulations.

It goes on to say that: *it is essential that the presence or otherwise of protected species, and the extent that they may be affected by the proposed development, is established before the planning permission is granted, otherwise all relevant material considerations may not have been addressed in making the decision. The need to ensure ecological surveys are carried out should therefore only be left to coverage under planning conditions in exceptional circumstances, with the result that the surveys are carried out after planning permission has been granted.*

⁷ NPPF February 2021 (<https://www.gov.uk/government/publications/national-planning-policy-framework--2>)

⁸ODPM Circular 06/2005 Office of the Deputy Prime Minister Eland House, Bressenden Place, London SW1E 5DU Government Circular: Biodiversity and Geological Conservation – Statutory Obligations and their Impact within the Planning System

Natural Environment and Rural Communities (NERC) Act 2006⁹ ¹⁰

Section 40 – To conserve biodiversity

Section 40 puts a duty on public authorities to conserve biodiversity when undertaking its duties and functions.

Section 41 – Biodiversity list and Action

Section 41 – Requires the Secretary of State *to publish a list of the living organisms and types of habitat which in the Secretary of State's opinion are of principal importance for the purpose of conserving biodiversity. They must also take such steps as appear to the Secretary of State to be reasonably practicable to further the conservation of the living organisms and types of habitat included in any list published under this section or promote the taking by others of such steps.*

The 2007 lists were superseded by the UK Post-2010 Biodiversity Framework.

⁹ <https://www.legislation.gov.uk/ukpga/2006/16/section/40>

¹⁰ <https://www.legislation.gov.uk/ukpga/2006/16/section/41>

APPENDIX B - GUIDING PRINCIPLES OF BIODIVERSITY NET GAIN

Principle 1: The metric does not change the protection afforded to biodiversity. Existing levels of protection afforded to protected species and habitats are not changed by use of this or any other metric. Statutory obligations will still need to be satisfied. •

Principle 2: Biodiversity metric calculations can inform decision-making where application of the mitigation hierarchy and good practice principles¹¹ conclude that compensation for habitat losses is justified.

Principle 3: The metric's biodiversity units are only a proxy for biodiversity and should be treated as relative values. While it is underpinned by ecological evidence the units generated by the metric are only a proxy for biodiversity and, to be of practical use, it has been kept deliberately simple. The numerical values generated by the metric represent relative, not absolute, values. ¹¹ See: CIEEM, CIRIA, IEMA (2016) Biodiversity Net Gain – Good Practice Principles for Development [online]. Available from: Biodiversity-Net-Gain-Principles.pdf (cieem.net) ¹⁷

Principle 4: The metric focuses on typical habitats and widespread species; important or protected habitats and features should be given broader consideration.

- Protected and locally important species needs are not considered through the metric, they should be addressed through existing policy and legislation.
- Impacts on protected sites and irreplaceable habitats are not adequately measured by this metric. They will require separate consideration which must comply with existing national and local policy and legislation. Data relating to these can be entered into the metric, to give an indicative picture of the biodiversity value of the habitats present on a site, but this should be supported by bespoke advice.

Principle 5: The metric design aims to encourage enhancement, not transformation, of the natural environment. Proper consideration should be given to the habitats being lost in favour of higher-scoring habitats, and whether the retention of less distinctive but well-established habitats may sometimes be a better option for local biodiversity. •

- Habitat created to compensate for loss of natural or semi-natural habitat should be of the same broad habitat type (e.g. new woodland to replace lost woodland) unless there

is a good ecological reason to do otherwise (e.g. to restore a heathland habitat that was converted to woodland for timber in the past¹²).

- Although the metric does not explicitly consider the biodiversity value provided by individual species, consideration should be given to locally relevant species interests when creating or enhancing habitats.

Principle 6: The metric is designed to inform decisions, not to override expert opinion.

Management interventions should be guided by appropriate expert ecological advice and not just the biodiversity unit outputs of the metric. Ecological principles still need to be applied to ensure that what is being proposed is realistic and deliverable based on local conditions such as geology, hydrology, nutrient levels, etc. and the complexity of future management requirements.

Principle 7: Compensation habitats should seek, where practical, to be local to the impact. They should aim to replicate the characteristics of the habitats that have been lost, taking account of the structure and species composition that give habitats their local distinctiveness.

- Where possible compensation habitats should contribute towards nature recovery in England by creating 'more, bigger, better and joined up' areas for biodiversity¹³.
- Through the strategic significance and spatial risk factors the biodiversity metric 3.1 places greater reward for habitat creation where it is strategically important and locally relevant.

Principle 8: The metric does not enforce a mandatory minimum 1:1 habitat size ratio for losses and compensation but consideration should be given to maintaining habitat extent and habitat parcels of sufficient size for ecological function. A difference can occur because of a difference in quality between the habitat impacted and the compensation provided. For example, if a habitat of low distinctiveness is impacted and is compensated for by the creation of habitat of higher distinctiveness or better condition, the area needed to compensate for losses can potentially be less than the area impacted. The metric calculates losses and gains by size as well as by biodiversity unit value or percentage. Note: consideration should be given to whether reducing the area or length of habitat provided as compensation is an appropriate outcome.

APPENDIX C - TECHNICAL CALCULATIONS FOR BNG METRIC

Table 5-1: Area habitat distinctiveness categories and multiplier scores (excluding intertidal habitats)

Category	Score	Definition
Very High	8	<ul style="list-style-type: none"> Priority Habitats as defined in Section 41 of the Natural Environment and Rural Communities (NERC) Act that are highly threatened, internationally scarce and require conservation action, e.g. blanket bog. Small amount of remaining habitat with a high proportion unprotected by designation. Endangered or Critical European red list habitats.
High	6	<ul style="list-style-type: none"> Priority Habitats as defined in Section 41 of the NERC Act requiring conservation action, e.g. lowland fens. Remaining Priority Habitats not in very high distinctiveness band & other red list habitats.
Medium	4	<ul style="list-style-type: none"> Semi-natural habitats not classed as a Priority Habitat but with significant wildlife benefit, e.g. mixed scrub. One Priority Habitat (arable field margins).
Low	2	<ul style="list-style-type: none"> Habitat of low biodiversity value e.g. temporary grass and clover ley. Agricultural and Urban land of lower biodiversity value
Very Low	0	<ul style="list-style-type: none"> Little or no biodiversity value e.g. hard standing or sealed surface. Urban – artificial structures which are un-vegetated, sealed surfaces or built linear features of very low biodiversity value

The process of assessing habitat condition for use in biodiversity metric is tailored to habitat type and considers whether a habitat meets a number of criteria relating to key physical characteristics of that habitat and its ability to support typical species. This is explained in detail in Part 1 of the Technical Supplement.

Table 5-3: Condition categories and multiplier scores for area habitats

Category	Score
Good	3
Fairly Good	2.5
Moderate	2
Fairly Poor	1.5
Poor	1

Strategic significance relates to the spatial location of a habitat parcel and works at a landscape scale. It gives additional biodiversity unit value to habitats that have been identified as habitats of strategic importance to that local area. The strategic significance categories and scores are presented below.

Habitat strategic significance categories and scores

Category	Score	Description
High	1.15	<ul style="list-style-type: none"> High potential – Area/action formally identified within a local plan, strategy or policy
Medium	1.1	<ul style="list-style-type: none"> Good potential - Location ecologically desirable but area/action not identified in local plan, strategy or policy
Low	1.0	<ul style="list-style-type: none"> Low potential - Area/action not identified in any local plan, strategy or policy No local strategy in place

A non-linear habitat's biodiversity unit was then calculated as:

$$(Area \text{ (ha)} \times Distinctiveness \times Condition) \times (Strategic Significance)$$

The biodiversity unit for linear habitat is calculated as:

$$(Length \text{ (km)} \times Distinctiveness \times Condition) \times (Strategic Significance)$$

APPENDIX D – BIODIVERSITY NET GAIN ASSESSMENTS

UK Habitat and code	Condition sheet assessed against	Condition	Justification (Panks et al. 2021)
g4 – modified grassland. C3 & C4	Grassland Habitat Type (low distinctiveness)	Poor	<p>Criteria passed</p> <ul style="list-style-type: none"> – Cover of bare ground is between 1% and 10% – Cover of bracken less than 20% – Absence of invasive non-native species <p>Criteria failed</p> <ul style="list-style-type: none"> – 6-8 species per m2 (essential for moderate and good condition) – Sward height is varied – Some scattered scrub may be present but accounts for less than 20% – Physical damage is evident in less than 5% of total grassland area
g3c – other neutral grassland. G1, g2, g2a	Grassland Habitat Type (medium, high and very high distinctiveness)	Poor	<p>Criteria passed</p> <ul style="list-style-type: none"> – Cover of bare ground is between 1% and 5% – Cover of bracken less than 20% and cover of scrub (including bramble) is less than 5% <p>Criteria failed</p> <ul style="list-style-type: none"> – Grassland is a good representation of the habitat type it has been identified as, based on its UKHab description (essential for moderate and good condition) – Sward height is varied – There are 10 or more vascular plant species per m² present, including forbs that are characteristic of the habitat type (essential for good condition) – Combined cover of species indicative of sub-optimal condition and physical damage accounts for less than 5% of total area.

UK Habitat and code	Condition sheet assessed against	Condition	Justification (Panks et al. 2021)
h3h – mixed scrub.	Scrub Habitat Type	Moderate	<p>Criteria passed</p> <ul style="list-style-type: none"> – The scrub is a good representation of the habitat type it has been identified as based on its UKHab description. At least 80% of scrub is native, and there are at least three native woody species, with no single species comprising more than 75% of the cover. – Seedlings, saplings, young shrubs and mature shrubs are all present. – The scrub has a well-developed edge with scattered scrub and tall grassland and / or forbs present between the scrub and adjacent habitat. – There are clearings, glades or rides present within the scrub, providing sheltered edges. <p>Criteria failed</p> <ul style="list-style-type: none"> – There is an absence of non-native plant species and species indicative of sub-optimal condition make up less than 5% of ground cover.

UK Habitat and code	Condition sheet assessed against	Condition	Justification (Panks et al. 2021)
R1 Standing open water and canals. Ponds (non-priority habitat) P1	Pond	Poor	<p>Criteria Passed</p> <ul style="list-style-type: none"> - Less than 10% of the water surface is covered with duckweed Lemna spp. or filamentous algae. - The pond is not artificially connected to other waterbodies, e.g. agricultural ditches or artificial pipework. - Pond water levels can fluctuate naturally throughout the year. No obvious artificial dams², pumps or pipework. - There is an absence of listed non-native plant and animal species³. - The pond is not artificially stocked with fish. If the pond naturally contains fish, it is a native fish assemblage at low densities. <p>Criteria Failed</p> <ul style="list-style-type: none"> - The pond is of good water quality, with clear water (low turbidity) indicating no obvious signs of pollution. Turbidity is acceptable if the pond is grazed by livestock. - There is semi-natural habitat (moderate distinctiveness or above) completely surrounding the pond, for at least 10 m from the pond edge for its entire perimeter. - Emergent, submerged or floating plants (excluding duckweed)⁴ cover at least 50% of the pond area which is less than 3 m deep.- - The pond surface is no more than 50% shaded by adjacent trees and scrub.

UK Habitat and code	Condition sheet assessed against	Condition	Justification (Panks et al. 2021)
H2 native hedgerow with trees associated with bank or ditch. H1, H2	Hedgerow Habitat Type	Moderate	<p>Criteria passed</p> <ul style="list-style-type: none"> – Height >1.5 along length – Width >1.5m along length – Gap between ground and base of canopy <0.5m for >90% of length – Gaps make up <10% of total length – >1m width of undisturbed ground with perennial herbaceous vegetation for >90% of length – Plant species indicative of nutrient enrichment of soils dominate <20% cover of the area of undisturbed ground. – >90% of the hedgerow and undisturbed ground is free of invasive non-native plant species and recently introduced species – >90% of the hedgerow or undisturbed ground is free of damage caused by human activities <p>Criteria failed</p> <ul style="list-style-type: none"> – There is more than one age-class (or morphology) of tree present (for example: young, mature, veteran and or ancient8), and there is on average at least one mature, ancient or veteran tree present per 20 - 50m of hedgerow. – At least 95% of hedgerow trees are in a healthy condition (excluding veteran features valuable for wildlife). There is little or no evidence of an adverse impact on tree health by damage from livestock or wild animals, pests or diseases, or human activity.

UK Habitat and code	Condition sheet assessed against	Condition	Justification (Panks et al. 2021)
H2 native hedgerow associated with bank or ditch H4	Hedgerow Habitat Type	Moderate	<p>Criteria passed</p> <ul style="list-style-type: none"> – Height >1.5 along length – Width >1.5m along length – Gap between ground and base of canopy <0.5m for >90% of length – Gaps make up <10% of total length – >90% of the hedgerow and undisturbed ground is free of invasive non-native plant species and recently introduced species <p>Criteria failed</p> <ul style="list-style-type: none"> – >90% of the hedgerow or undisturbed ground is free of damage caused by human activities – >1m width of undisturbed ground with perennial herbaceous vegetation for >90% of length – Plant species indicative of nutrient enrichment of soils dominate <20% cover of the area of undisturbed ground.
H2a native hedgerow associated with bank or ditch. H2a h2b h3	Hedgerow Habitat Type	Good	<p>Criteria passed</p> <ul style="list-style-type: none"> – -Height >1.5 along length – Width >1.5m along length – Gap between ground and base of canopy <0.5m for >90% of length – Gaps make up <10% of total length – >1m width of undisturbed ground with perennial herbaceous vegetation for >90% of length – Plant species indicative of nutrient enrichment of soils dominate <20% cover of the area of undisturbed ground. – >90% of the hedgerow and undisturbed ground is free of invasive non-native plant species and recently introduced species <p>>90% of the hedgerow or undisturbed ground is free of damage caused by human activities</p>